

SKETCH SHOWING ELEVATIONS FOR ENGINEER'S USE

SCALE 1:1000
R-PE SURVEYING LTD., O.L.S.

METRIC

NOTES

- HANDWELL DENOTES HANDWELL
- BOLLARD DENOTES BOLLARD
- PEDESTRIAN CROSSING BUTTON DENOTES PEDESTRIAN CROSSING BUTTON
- COMMUNICATION BOX DENOTES COMMUNICATION BOX
- BELL BOX DENOTES BELL BOX
- CATCH BASIN DENOTES CATCH BASIN
- FIRE HYDRANT DENOTES FIRE HYDRANT
- POST DENOTES POST
- FENCE DENOTES FENCE
- OVERHEAD WIRE DENOTES OVERHEAD WIRE
- LAMP STANDARD DENOTES LAMP STANDARD
- MANHOLE DENOTES MANHOLE
- SANITARY MANHOLE DENOTES SANITARY MANHOLE
- STORMWATER MANHOLE DENOTES STORMWATER MANHOLE
- PIPE DENOTES PIPE
- SIGN DENOTES SIGN
- POLE DENOTES POLE
- GUY WIRE ANCHOR DENOTES GUY WIRE ANCHOR
- TRAFFIC SIGNAL DENOTES TRAFFIC SIGNAL
- UTILITY POLE DENOTES UTILITY POLE
- WATER VALVE DENOTES WATER VALVE

CAUTION
THIS IS NOT A PLAN OF SURVEY AND SHALL NOT TO BE USED EXCEPT FOR THE PURPOSE INDICATED IN THE TITLE BLOCK.
THIS SKETCH IS PROTECTED BY COPYRIGHT © R-PE SURVEYING LTD., O.L.S. 2024.

NOTES
BOUNDARIES ARE NOT CERTIFIED BY THIS PLAN.
THE FIELD OBSERVATIONS REPRESENTED ON THIS PLAN WERE COMPLETED ON THE 11th DAY OF JULY, 2024.
SKETCH IS AN ORIGINAL IF EMBOSSED BY THE SURVEYOR'S SEAL.

BENCHMARK NOTE
ELEVATIONS ARE GEODETIC AND ARE REFERRED TO TOWN OF MILTON SECOND-ORDER VERTICAL BENCHMARK NUMBER 2012-01 HAVING AN ORTHOMETRIC ELEVATION OF 200.599 METRES. ELEVATIONS ARE REFERENCED TO THE CANADIAN GEODETIC VERTICAL DATUM OF 1928, 1978 ADJUSTMENT (CGVD-1928/1978).
BRASS TABLET SET HORIZONTALLY IN THE WALL OF BRIDGE, LOCATED AT THE MOST SOUTHERLY CORNER OF A CONCRETE BRIDGE CARRYING DERRY ROAD OVER A WATERCOURSE ABOUT 60m NORTH EAST OF SAUVE STREET, 18.95m NORTH EAST OF A CONCRETE LAMP STANDARD, 6.16m SOUTH EAST OF THE EASTERLY CURB, 3.20m EAST OF CONCRETE LAMP STANDARD, 1.11m NORTH EAST OF THE MOST SOUTHERLY CORNER OF THE BRIDGE AND 0.17m BELOW THE TOP OF THE CONCRETE PARAPET.

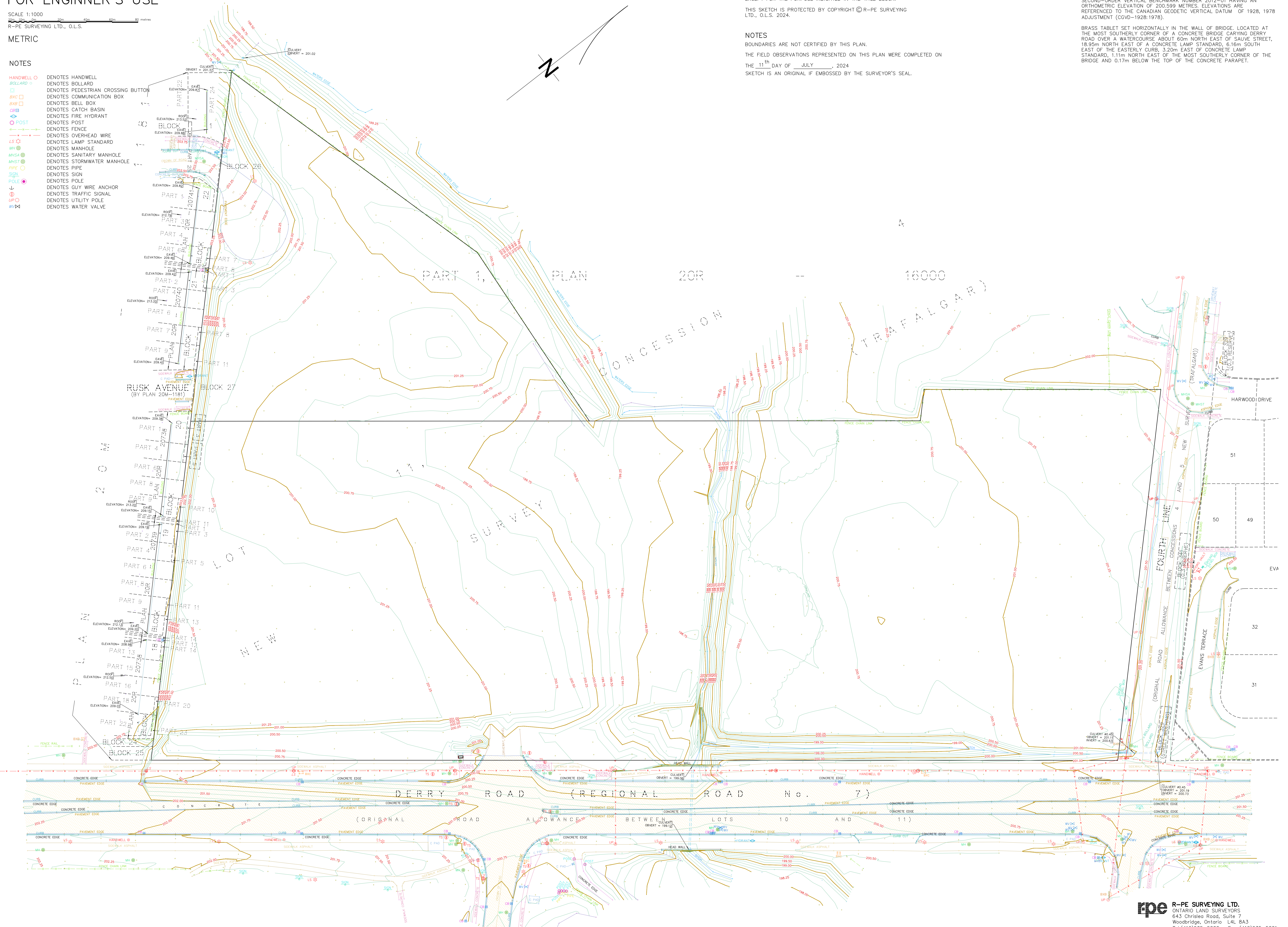

rpe R-PE SURVEYING LTD.
ONTARIO LAND SURVEYORS
643 Christie Road, Suite 7
Woodbridge, Ontario L4L 8A3
Tel. (416) 635-5000 Fax (416) 635-5001
Tel. (905) 264-0881 Fax (905) 264-2099
Website: www.r-pe.co
DRAWN: _____ CHECKED: _____
JOB No. _____ CAD FILE No. 24151tp02