

1 ANGULAR PLANE BUILDING C - SECTION A
SCALE: 1:200

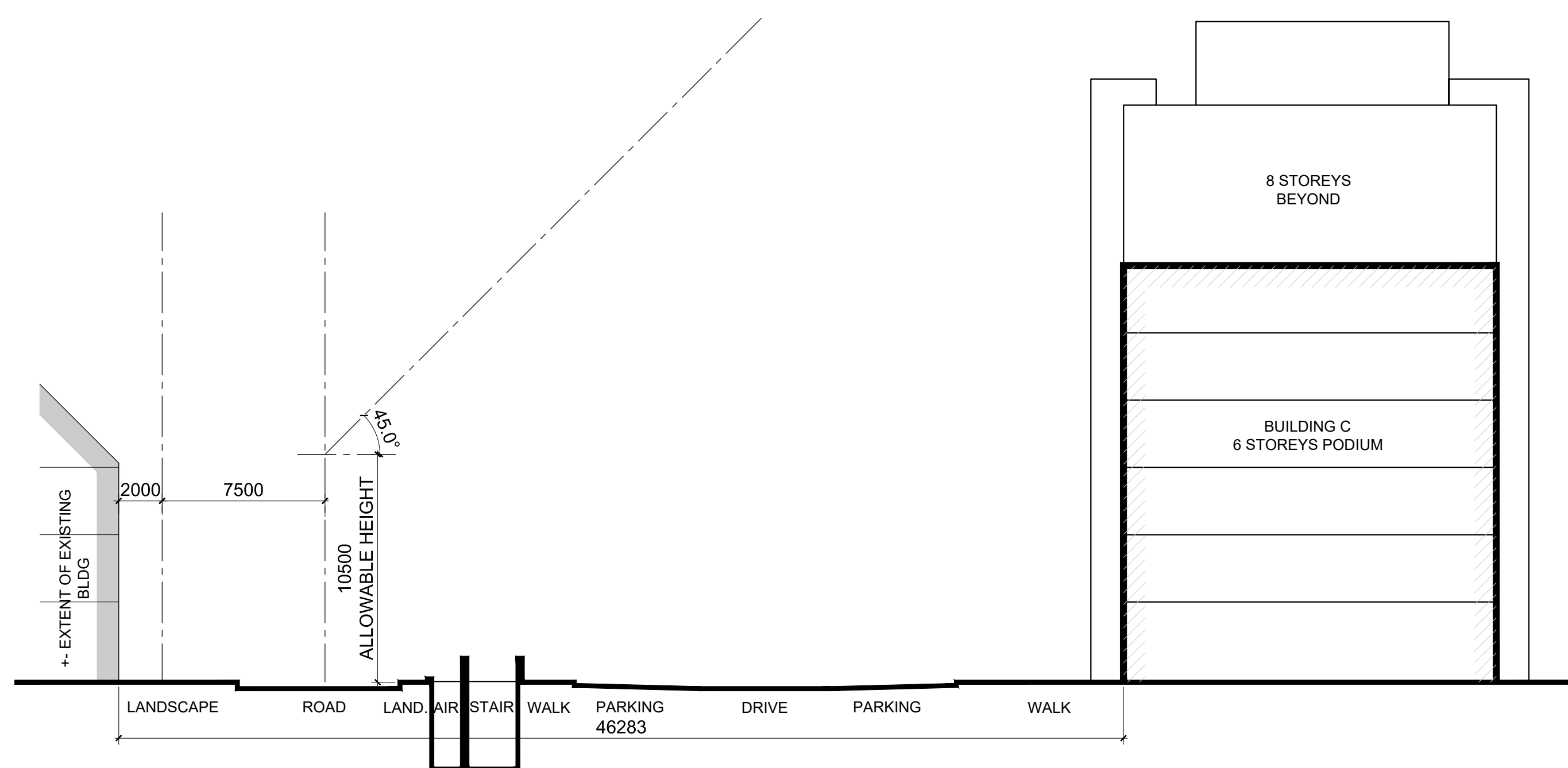

2 ANGULAR PLANE BUILDING C - SECTION B
SCALE: 1:200

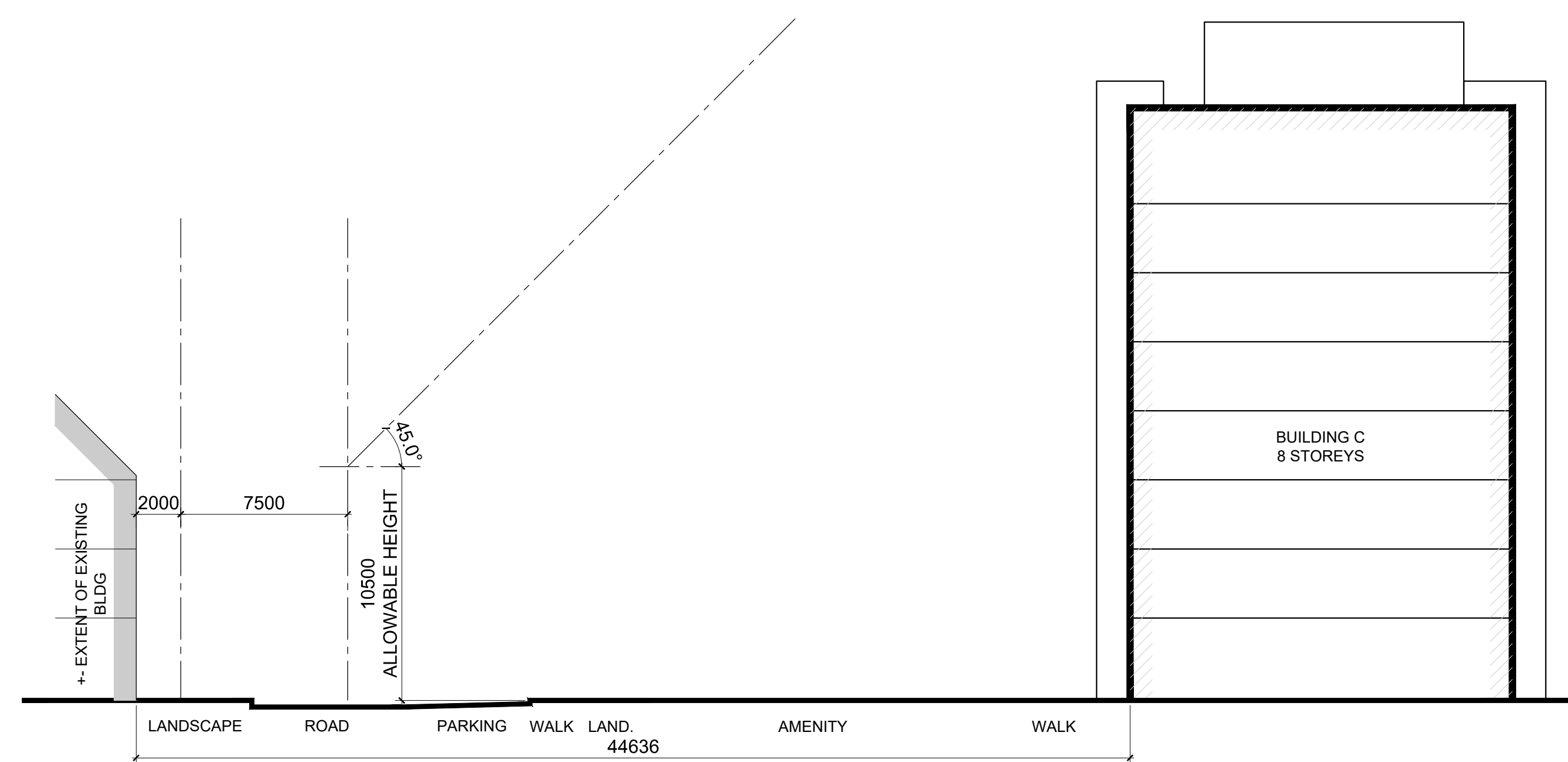

3 ANGULAR PLANE BUILDING C - SECTION C
SCALE: 1:200

CONTRACTOR MUST CHECK AND VERIFY ALL DIMENSIONS AND JOB CONDITIONS BEFORE PROCEEDING WITH WORK.
ALL DRAWINGS MAY BE SUBJECT TO CHANGE DUE TO COMMENTS FROM MUNICIPAL DEPARTMENTS AND OTHER AGENCIES WITH AUTHORITY.
ALL DRAWINGS AND SPECIFICATIONS ARE THE PROPERTY OF THE ARCHITECTS AND MUST BE RETURNED AT THE COMPLETION OF THE WORK.
THE CONTRACTOR WORKING FROM DRAWINGS NOT SPECIFICALLY MARKED FOR CONSTRUCTION MUST ASSUME FULL RESPONSIBILITY AND BEAR COSTS FOR ANY CORRECTIONS OR DAMAGES RESULTING FROM HIS OR HER WORK.

KEY TO DETAIL LOCATION

No.	DETAIL NUMBER
No.	DRAWING SHEET NUMBER

DRAWING SETS ISSUED	No.	DATE (DD.MM.YY)	BY
COMMON AMENITY AREA	1.	08.07.2021	WH
TOWNHOUSE LOTTING	2.	12.04.2022	WH
CLIENT REVIEW	3.	16.02.2023	WH
CLIENT REVIEW	4.	15.11.2023	KO
ZBA	5.	05.04.2024	KO

ALL PREVIOUS ISSUES OF THIS DRAWING ARE SUPERSEDED

REVISIONS TO DRAWING	No.	DATE (DD.MM.YY)	BY
NOT FOR CONSTRUCTION			

BUILDING PERMIT NUMBER:
NOT FOR CONSTRUCTION WITHOUT PERMIT

KNYMH
ARCHITECTURE • SOLUTIONS

KNYMH INC.
1006 SKYVIEW DRIVE • SUITE 101
BURLINGTON, ONTARIO • L7P 0V1
T 905.639.6595
F 905.639.0394
www.knymh.com info@knymh.com

PRELIMINARY

MATTAMY HOMES
MINOR SUB NODE
MILTON, ONTARIO

DRAWING SHEET TITLE:
ANGULAR PLANE SECTIONS BUILDING C

DRAWING SCALE: 1:200
PROJECT NUMBER: 21407

DRAWN BY: CHECKED BY:
DRAWING VERSION: 001
PLOT DATE: October 1, 2024
DRAWING SHEET NUMBER: A11

CONTRACTOR MUST CHECK AND VERIFY ALL DIMENSIONS AND JOB CONDITIONS BEFORE PROCEEDING WITH WORK.
 ALL DRAWINGS MAY BE SUBJECT TO CHANGE DUE TO COMMENTS FROM MUNICIPAL DEPARTMENTS AND OTHER AGENCIES WITH AUTHORITY.
 ALL DRAWINGS AND SPECIFICATIONS ARE THE PROPERTY OF THE ARCHITECTS AND MUST BE RETURNED AT THE COMPLETION OF THE WORK.
 THE CONTRACTOR WORKING FROM DRAWINGS NOT SPECIFICALLY MARKED FOR CONSTRUCTION MUST ASSUME FULL RESPONSIBILITY AND BEAR COSTS FOR ANY CORRECTIONS OR DAMAGES RESULTING FROM HIS OR HER WORK.

KEY TO DETAIL LOCATION

No.	DETAIL NUMBER
No.	DRAWING SHEET NUMBER

DRAWING SETS ISSUED	No.	DATE (DD.MM.YY)	BY
COMMON AMENITY AREA	1.	08.07.2021	WH
TOWNHOUSE LOTTING	2.	12.04.2022	WH
CLIENT REVIEW	3.	16.02.2023	WH
CLIENT REVIEW	4.	15.11.2023	KO
ZBA	5.	05.04.2024	KO

ALL PREVIOUS ISSUES OF THIS DRAWING ARE SUPERSEDED

REVISIONS TO DRAWING	No.	DATE (DD.MM.YY)	BY
NOT FOR CONSTRUCTION			

BUILDING PERMIT NUMBER:
 NOT FOR CONSTRUCTION WITHOUT PERMIT

KNYMH
 ARCHITECTURE • SOLUTIONS

KNYMH INC.
 1006 SKYVIEW DRIVE • SUITE 101
 BURLINGTON, ONTARIO • L7P 0V1
 T 905.639.6595
 F 905.639.0394
 www.knymh.com info@knymh.com

PRELIMINARY

MATTAMY HOMES
 MINOR SUB NODE
 MILTON, ONTARIO

DRAWING SHEET TITLE:
**ANGULAR PLANE SECTIONS
 BUILDING B**

DRAWING SCALE:
 1:200

PROJECT NUMBER:
21407

DRAWN BY: CHECKED BY:
 DRAWING VERSION:
 001

DRAWING SHEET NUMBER:
A10

PLOT DATE:
 October 1, 2024

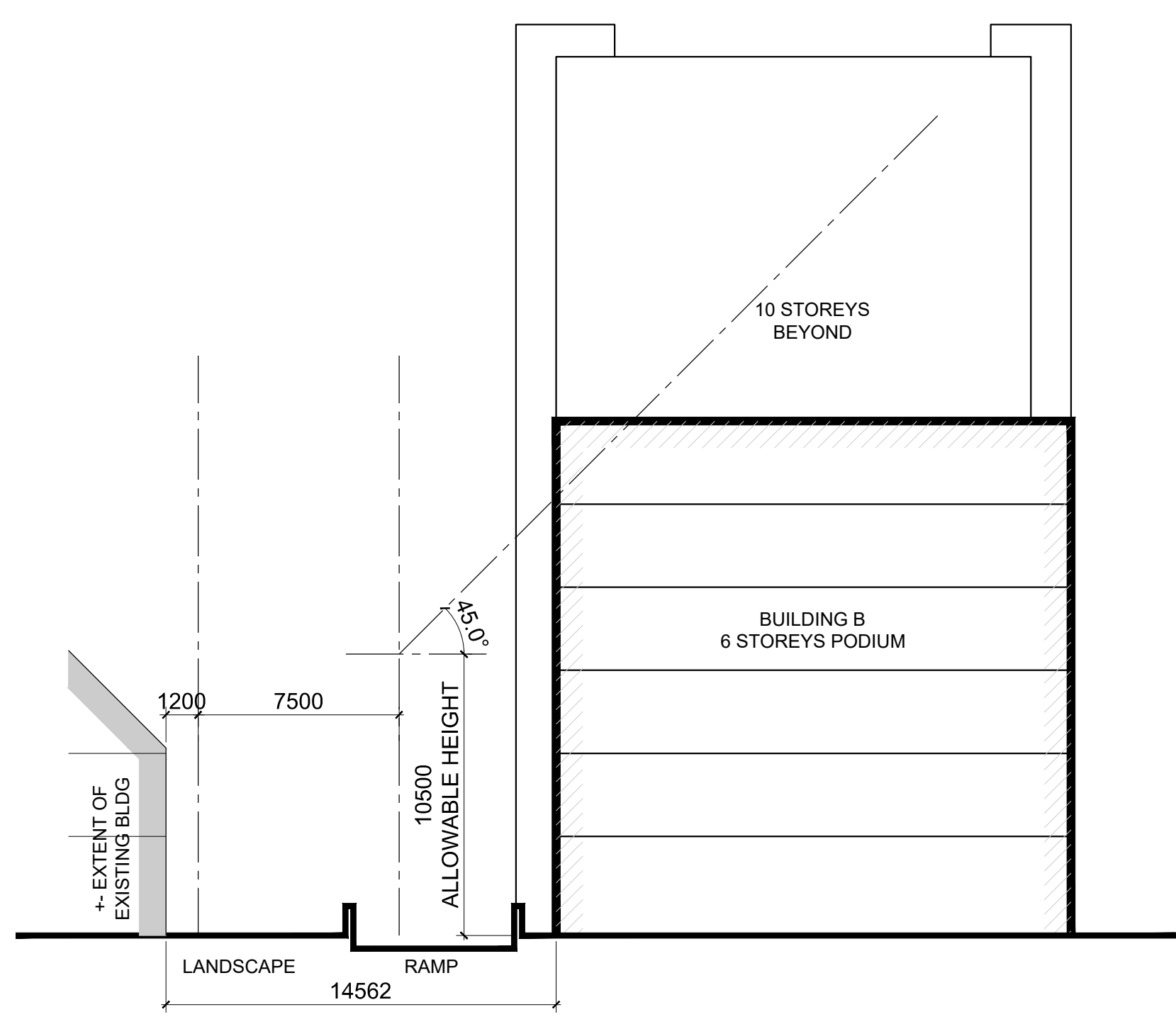
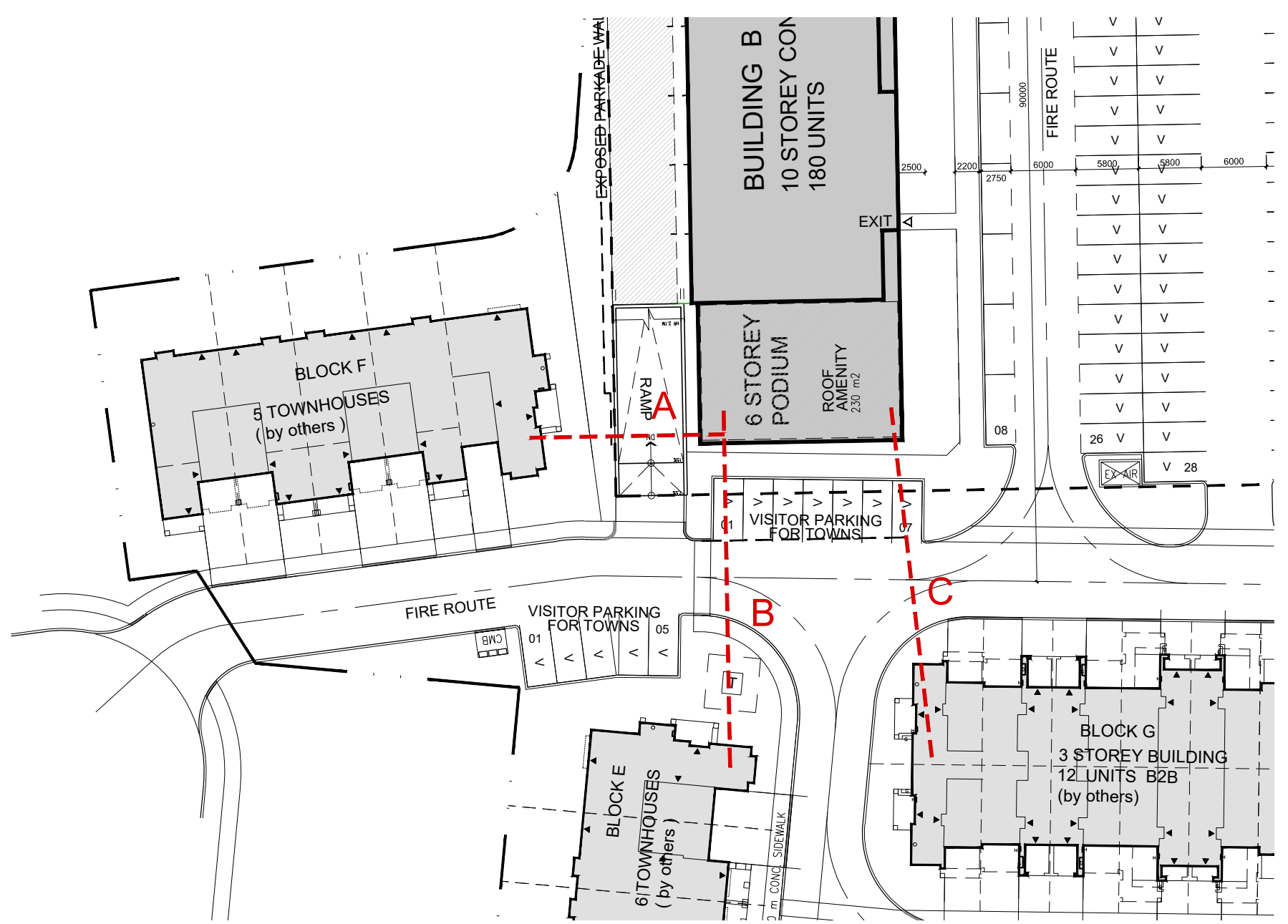

1 ANGULAR PLANE BUILDING B - SECTION A
 SCALE: 1:200

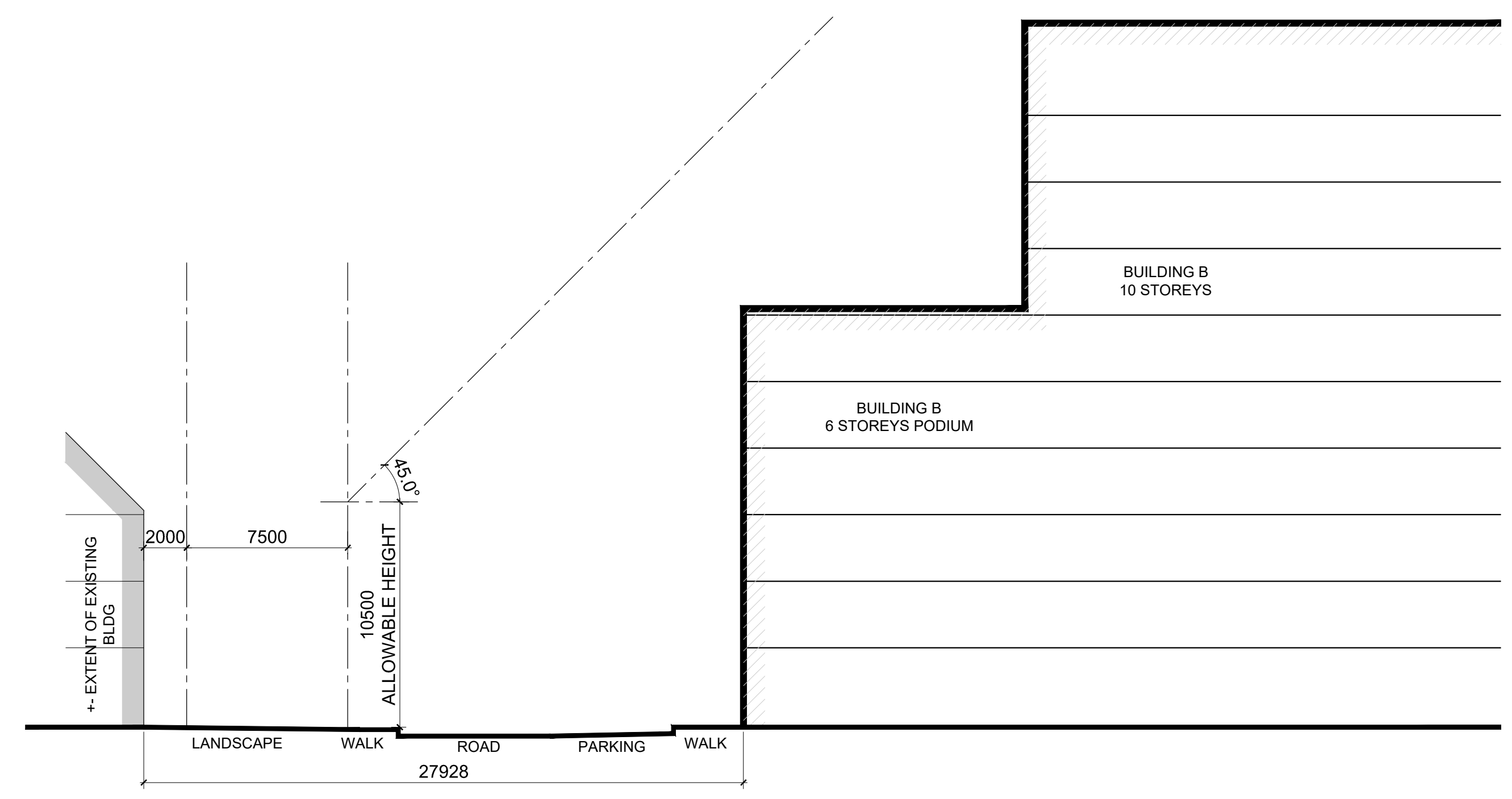

2 ANGULAR PLANE BUILDING B - SECTION B
 SCALE: 1:200

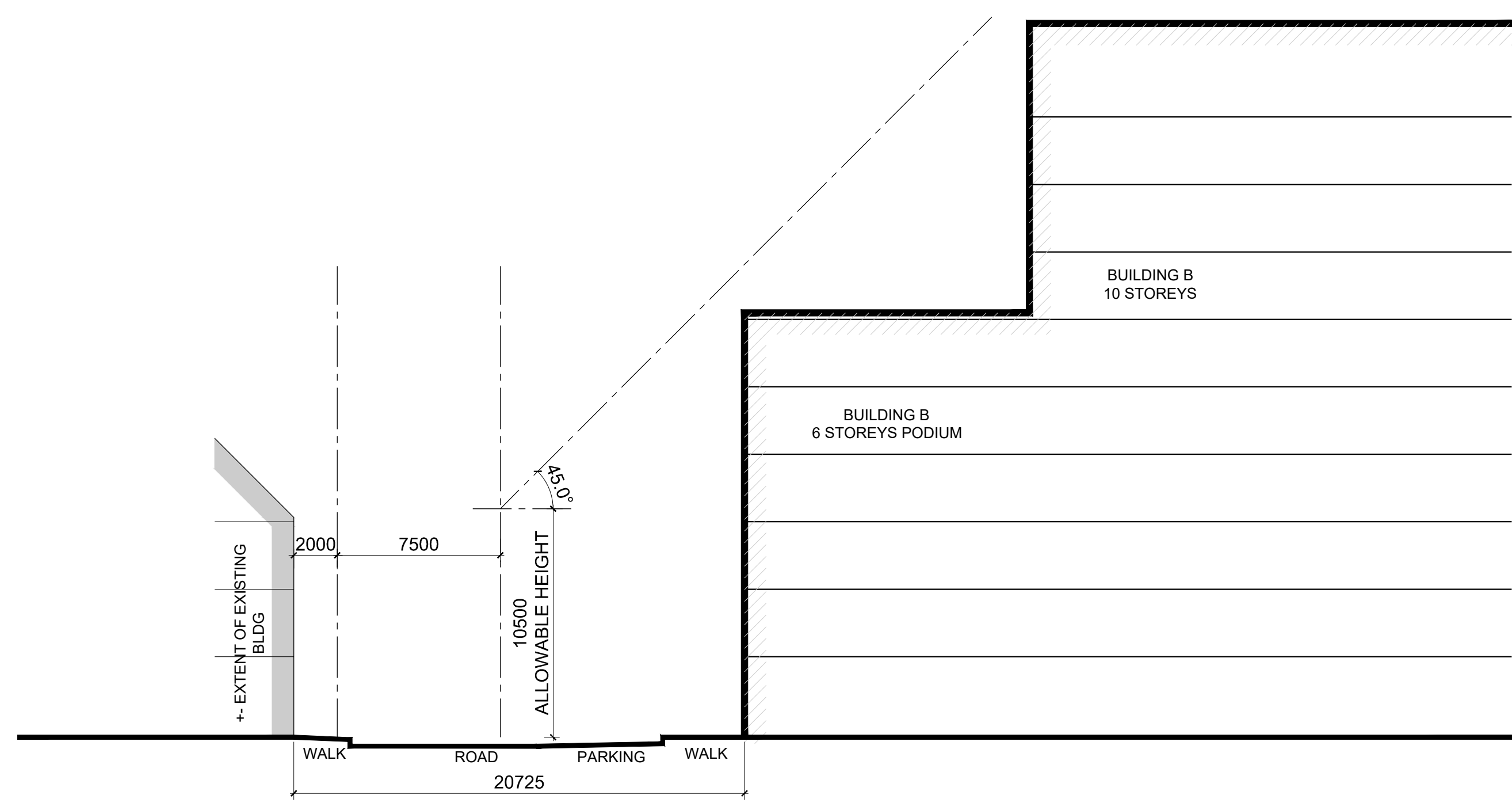

3 ANGULAR PLANE BUILDING B - SECTION C
 SCALE: 1:200

TIMESTAMP: 2024-10-01 3:44:10 PM FILEPATH: C:\2024\21407 - Mattamy - Minor Sub Node\4. Drawing\03 Schematic Design\01 107 ZBA - 2024-09-19.dwg