

---

***APPENDIX E***

**Tor (Phase 1) Town Pre-Mylars: Grading Plans**

David Schaeffer Engineering Ltd., dated October 2024

---

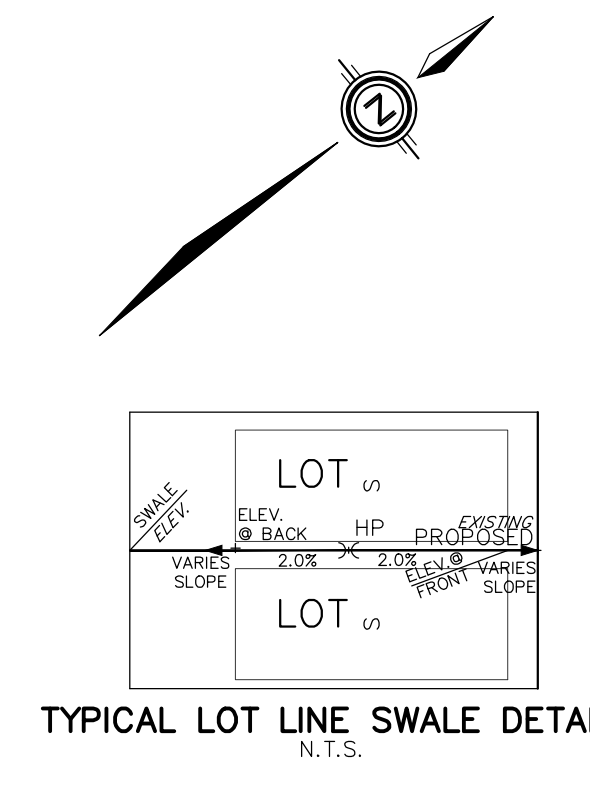

- NOTES:**
- ALL EXISTING BUILDINGS, POST & WIRE FENCE, TREES, UTILITY POLES, CULTIVETS AND RETAINING WALLS, ETC. WITHIN LOTS AND BLOCKS TO BE REMOVED, UNLESS OTHERWISE NOTED
  - EXISTING MH AND CB COVERS, WATER V&Bs, WATER V&Cs AND UTILITY PEDESTALS ETC. TO BE ADJUSTED WITHIN NEW ROADWAYS AND BOULEVARDS, WHERE APPLICABLE
  - CONTRACTOR TO VERIFY THE PRECISE LOCATIONS AND INVERT ELEVATIONS OF EX. UNDERGROUND SERVICES AND EX. UTILITIES PRIOR TO STARTING CONSTRUCTION
  - ANY DISTURBED AREA DURING CONSTRUCTION TO BE RESTORED TO THE ORIGINAL CONDITION OR BETTER TO THE SATISFACTION OF THE AUTHORITIES HAVING JURISDICTION
  - WRITTEN PERMISSION REQUIRED FOR WORK ON ADJACENT LANDS
  - WORKS WITHIN THE CH REGULATION LIMIT WILL REQUIRE A PERMIT FROM CONSERVATION HALTON UNDER ONTARIO REGULATION 162/06
  - SERVICING AND GRADING DESIGN FOR FUTURE LOTS SHOWN ON THE DRAWINGS ARE CONCEPTUAL, WHICH ARE TO BE FURTHER REVIEWED/FINALIZED UPON FUTURE DEVELOPMENT
  - TEMPORARY CUT-OFF SWALES TO BE PLACED WITH TOPSOIL AND SEEDED TO THE SATISFACTION OF AUTHORITIES HAVING JURISDICTION
  - BARRICADES AND SIGNAGE TO BE REMOVED ONLY AFTER WRITTEN DIRECTION IS PROVIDED BY THE TOWN OF MILTON ENGINEERING DEPARTMENT
  - ALL DWELINGS WITH THE EXCEPTION OF SLAB-ON-GRADE UNITS, SHALL BE PROVIDED WITH SUMP PUMPS IN ACCORDANCE WITH SECTION 1.1.2.7.1, STD DWG. E-25, TO THE SATISFACTION OF THE TOWN OF MILTON.

- LEGEND**
- PROPOSED ELEVATION
  - EXISTING ELEVATION
  - EXISTING CONTOUR ELEVATION
  - FUTURE ELEVATION
  - SPECIFIED HOUSE GRADE
  - FRONT/REAR HOUSE GRADE
  - UNDERSIDE OF FOOTING
  - SPLIT DRAINING LOT (TYPE A) (TOWN STD. NO. E20)
  - SPLIT DRAINING LOT (TYPE C) (TOWN STD. NO. E22)
  - W.O.
  - SPLIT DRAINING LOT (TYPE C) (TOWN STD. NO. E22)
  - TRANSITION
  - PROPOSED OVERLAND FLOW
  - EXTERNAL OVERLAND FLOW
  - STORM MANHOLE
  - CATCHBASIN
  - SANITARY MANHOLE
  - SANITARY MANHOLE BY OTHERS
  - SINGLE/REARLOT CATCHBASIN
  - DOUBLE CATCHBASIN
  - HYDRANT
  - VALVE & CHAMBER
  - HYDRO TRANSFORMER
  - LIGHT STANDARD
  - STREET LIGHT PEDESTAL
  - RESIDENTIAL CURB STOP
  - CURB STOP SERVICE VALVE & BOX
  - SUMP PUMP TO DISCHARGE TO STORM CONNECTION
  - ACOUSTIC BARRIER (TOWN STD. NO. E29)
  - 5m HIGH CHAIN LINK FENCE (TOWN STD. E27)
  - 1.8m PRIVACY FENCE (TOWN STD. NO. E28)
  - TEMPORARY PROTECTION FENCE (TOWN STD. NO. P-3)
  - COMMUNITY MAIL BOX AND PAD LOCATION (SEE DWG. 58 FOR DETAIL)
  - TEMPORARY MAILBOX
  - PHASE LINE
  - OTHER PHASES
  - E.F. ENGINEERED FILL (REFER TO DWG. NO.1)
  - 3:1 MAXIMUM SLOPE
  - TACTILE PLATES
  - LIMIT OF PHASE 1 CONSTRUCTION
  - CH APPROX. REGULATION LIMIT
  - 3.0m MULTI-USE TRAIL (LIMESTONE)
  - ASPHALT TRAIL/ACCESS ROAD
  - STATIC PONDING AREA
  - SWM POND SIGNAGE - WARNING SIGN (REFER TO LANDSCAPE PLANS FOR DETAILS)

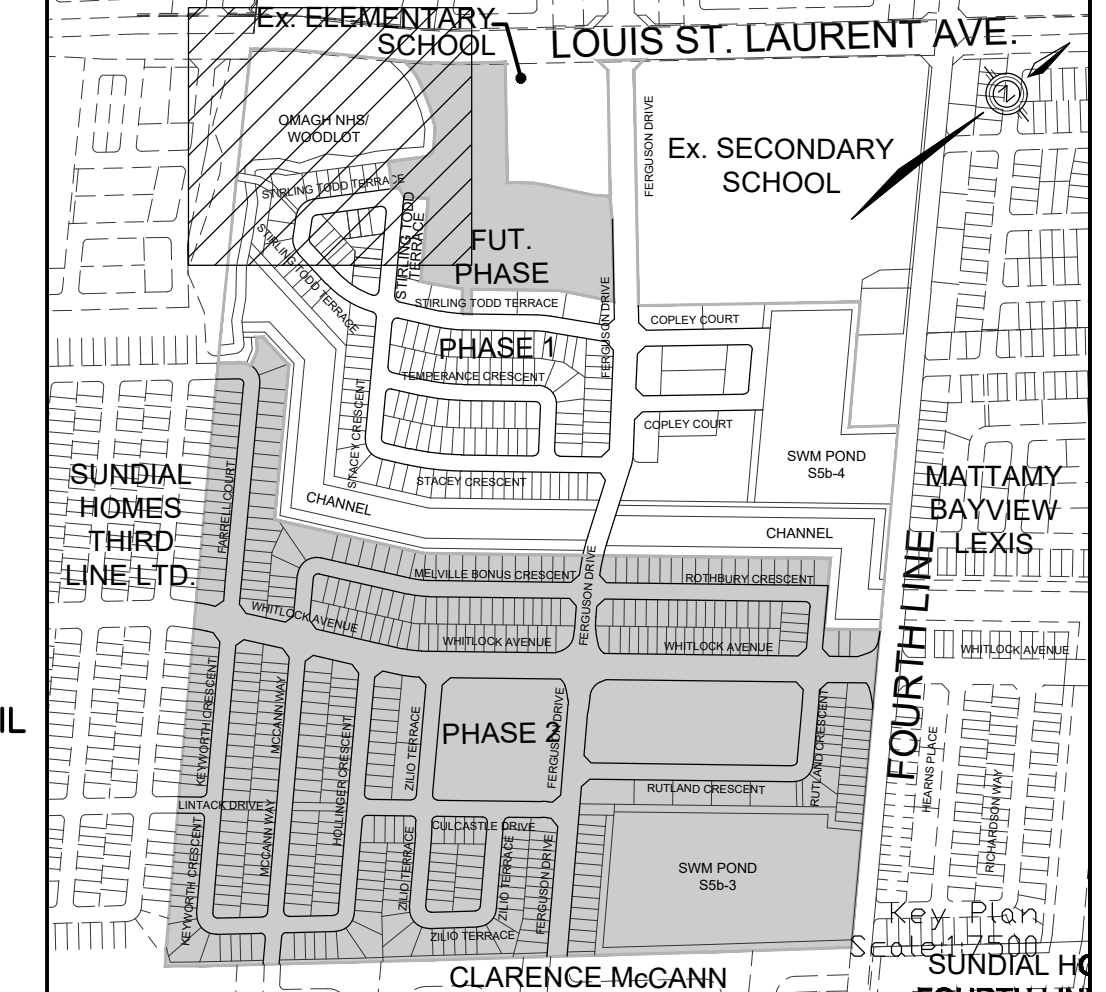

**TOPOGRAPHIC INFORMATION**  
 TOPOGRAPHIC INFORMATION PROVIDED BY R-PE SURVEYING LTD., REFERENCE No. 22-049, CAD FILE No.22049tp05, SURVEY RECEIVED FEBRUARY 16, 2023.

**LEGAL INFORMATION**  
 CALCULATED M-PLAN PROVIDED BY R-PE SURVEYING LTD., JOB No. 22-049, CAD FILE No.22049p03a, SURVEY RECEIVED JUNE 17, 2024.

**BENCHMARK (MINISTRY OF TRANSPORTATION)**  
 No. 00819828155 ELEVATION = 185.351m

No.	DATE	BY	DESCRIPTION	APPROVED
11	24-10-08	C.J.M.	TOWN PRE-MYLAR SUBMISSION (FINAL)	
10	24-08-13	C.J.M.	TOWN PRE-MYLAR SUBMISSION 5	
9	24-06-28	C.J.M.	TOWN PRE-MYLAR SUBMISSION 4	
8	24-04-29	C.J.M.	TOWN PRE-MYLAR SUBMISSION 3	
7	24-04-15	C.J.M.	TOWN PRE-MYLAR SUBMISSION 2	
6	23-10-30	C.J.M.	TOWN PRE-MYLAR SUBMISSION	
5	23-10-25	C.J.M.	ISSUED FOR REGIONAL APPROVAL	
4	23-10-18	C.J.M.	FOR CH PERMIT SUBMISSION	
3	23-08-25	C.J.M.	3rd REGION SUBMISSION	
2	23-07-26	C.J.M.	2nd SUBMISSION	
1	23-04-10	C.J.M.	1st SUBMISSION	

SCALE: 1:500	REFERENCES
APPROVALS	FIELD NOTES
MUNICIPAL APPROVAL	BELL <input type="checkbox"/> HYDRO <input type="checkbox"/>
DEVELOPMENT SERVICES	GAS <input type="checkbox"/> CABLE <input type="checkbox"/>
	TRAFFIC <input type="checkbox"/> WATER <input type="checkbox"/>
REGIONAL APPROVAL	STAMP
DESIGN OF SANITARY, WATER SERVICES AND REGIONAL ROAD WORKS APPROVED SUBJECT TO DETAIL CONSTRUCTION CONFORMING TO HALTON REGION STANDARDS & SPECIFICATIONS & LOCAL APPROVAL FROM AREA MUNICIPALITY	
APPROVED BY ALEX HILDER VIA EMAIL	OCTOBER 30, 2023
LEGISLATIVE AND PLANNING SERVICES	DATE

**DSEL**  
 600 Alden Road, Suite 606  
 Markham, Ontario, L3R 0E7  
 Tel: (905) 475-3080  
 Fax: (905) 475-3081  
 www.DSEL.ca

**MILTON** TOWN OF MILTON DEVELOPMENT SERVICES  
 TOWN OF MILTON FILE No: 24T-22001(M/A)

**Halton** REGION The Regional Municipality of Halton  
 REGION OF HALTON FILE No: DM-1075

DEVELOPER: **MATTAMY (BROWNIDGE) LIMITED**

DEVELOPMENT MANAGER: **mattamy HOMES** PROJECT: **MATTAMY - GARITO BARBUTO TOR PHASE 1**

TITLE: **GRADING PLAN** © DSEL

DRAWN BY: H.P.	CHECKED BY: C.M.K.
DESIGNED BY: H.C.	CHECKED BY: C.J.M.
PROJECT NO. <b>22-1333</b>	SHEET <b>15</b> OF <b>73</b>

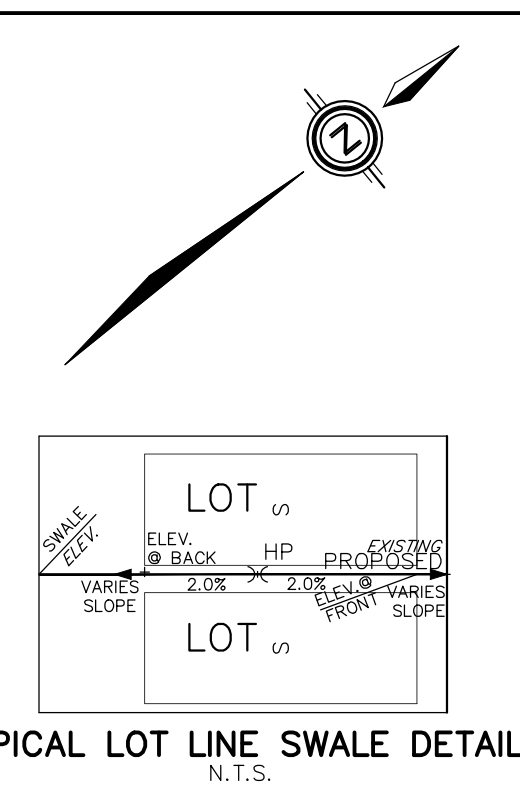
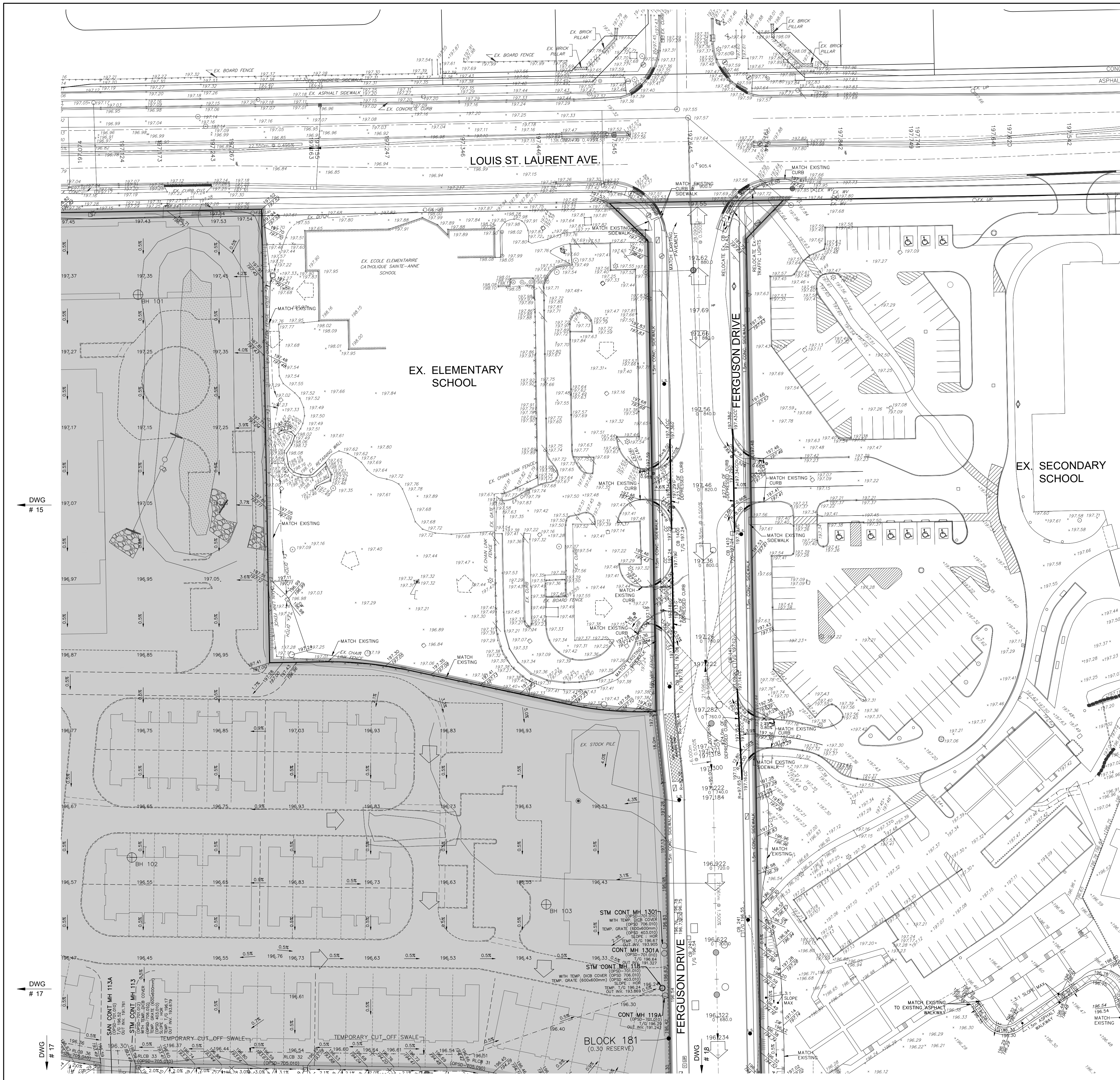

- NOTES:**
1. ALL EXISTING BUILDINGS, POST & WIRE FENCE, TREES, UTILITY POLES, CULVERTS AND RETAINING WALLS, ETC. WITHIN LOTS AND BLOCKS TO BE REMOVED, UNLESS OTHERWISE NOTED
  2. EXISTING MH AND CB COVERS, WATER V&Bs, WATER V&Cs AND UTILITY PEDESTALS ETC. TO BE ADJUSTED WITHIN NEW ROADWAYS AND BOULEVARDS, WHERE APPLICABLE
  3. CONTRACTOR TO VERIFY THE PRECISE LOCATIONS AND INVERT ELEVATIONS OF EX. UNDERGROUND SERVICES AND EX. UTILITIES PRIOR TO STARTING CONSTRUCTION
  4. ANY DISTURBED AREA DURING CONSTRUCTION TO BE RESTORED TO THE ORIGINAL CONDITION OR BETTER TO THE SATISFACTION OF THE AUTHORITIES HAVING JURISDICTION
  5. WRITTEN PERMISSION REQUIRED FOR WORK ON ADJACENT LANDS
  6. WORKS WITHIN THE CH REGULATION LIMIT WILL REQUIRE A PERMIT FROM CONSERVATION HALTON UNDER ONTARIO REGULATION 162/06
  7. SERVICES AND GRADING DESIGN FOR FUTURE LOTS LANDS SHOWN ON THE DRAWINGS ARE CONCEPTUAL, WHICH ARE TO BE FURTHER REVIEWED/FINALIZED UPON FUTURE DEVELOPMENT
  8. TEMPORARY CUT-OFF SWALES TO BE PLACED WITH TOPSOIL AND SEED TO THE SATISFACTION OF AUTHORITIES HAVING JURISDICTION
  9. BARRICADES AND SIGNAGE TO BE REMOVED ONLY AFTER WRITTEN DIRECTION IS PROVIDED BY THE TOWN OF MILTON ENGINEERING DEPARTMENT
  10. ALL DWELINGS WITH THE EXCEPTION OF SLAB-ON-GRADE UNITS, SHALL BE PROVIDED WITH SUMP PUMPS IN ACCORDANCE WITH SECTION 1.1.2.7.1, STD DWG. E-25, TO THE SATISFACTION OF THE TOWN OF MILTON.

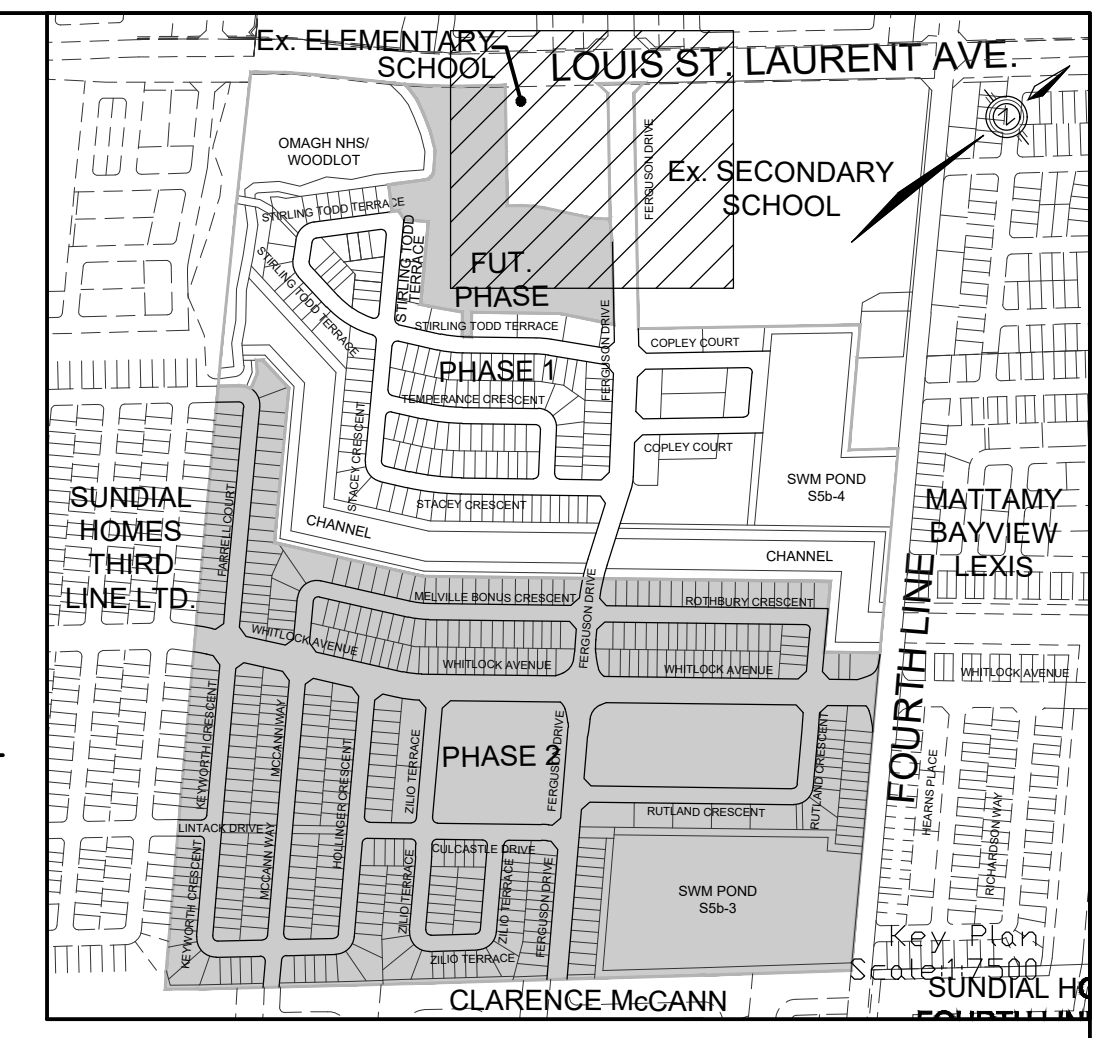

**TOPOGRAPHIC INFORMATION**  
 TOPOGRAPHIC INFORMATION PROVIDED BY R-PE SURVEYING LTD., REFERENCE No. 22-049, CAD FILE No.22049tp05, SURVEY RECEIVED FEBRUARY 16, 2023.

**LEGAL INFORMATION**  
 CALCULATED M-PLAN PROVIDED BY R-PE SURVEYING LTD., JOB No. 22-049, CAD FILE No.22049p03d, SURVEY RECEIVED JUNE 17, 2024.  
**BENCHMARK (MINISTRY OF TRANSPORTATION)**  
 No. 00819828155 ELEVATION = 185.351m

No.	DATE	DESCRIPTION	APPROVED
11.	24-10-08	C.J.M. TOWN PRE-MYLAR SUBMISSION (FINAL)	
10.	24-08-13	C.J.M. TOWN PRE-MYLAR SUBMISSION 5	
9.	24-06-28	C.J.M. TOWN PRE-MYLAR SUBMISSION 4	
8.	24-04-29	C.J.M. TOWN PRE-MYLAR SUBMISSION 3	
7.	24-04-15	C.J.M. TOWN PRE-MYLAR SUBMISSION 2	
6.	23-10-30	C.J.M. TOWN PRE-MYLAR SUBMISSION	
5.	23-10-25	C.J.M. ISSUED FOR REGIONAL APPROVAL	
4.	23-10-18	C.J.M. FOR CH PERMIT SUBMISSION	
3.	23-08-25	C.J.M. 3rd REGION SUBMISSION	
2.	23-07-26	C.J.M. 2nd SUBMISSION	
1.	23-04-10	C.J.M. 1st SUBMISSION	

SCALE:	1:500	REFERENCES
APPROVALS		
MUNICIPAL APPROVAL		FIELD NOTES
DEVELOPMENT SERVICES	DATE	BELL <input type="checkbox"/> HYDRO <input type="checkbox"/>
		GAS <input type="checkbox"/> CABLE <input type="checkbox"/>
		TRAFFIC <input type="checkbox"/> WATER <input type="checkbox"/>
STAMP		
REGIONAL APPROVAL		
DESIGN OF SANITARY, WATER SERVICES AND REGIONAL ROAD WORKS APPROVED SUBJECT TO DETAIL CONSTRUCTION CONFORMING TO HALTON REGION STANDARDS & SPECIFICATIONS & LOCAL APPROVAL FROM AREA MUNICIPALITY		
APPROVED BY ALEX HILDER VIA EMAIL OCTOBER 30, 2023		
LEGISLATIVE AND PLANNING SERVICES DATE		

- LEGEND**
- 189.35 PROPOSED ELEVATION
  - 198.50 EXISTING ELEVATION
  - 198.60 EXISTING CONTOUR ELEVATION
  - 199.35 FUTURE ELEVATION
  - 199.30 SPECIFIED HOUSE GRADE
  - 198.11 FRONT/REAR HOUSE GRADE
  - UNDERSIDE OF FOOTING
  - S SPLIT DRAINING LOT (TYPE A) (TOWN STD. NO. E20)
  - L.O. SPLIT DRAINING LOT (TYPE C) (TOWN STD. NO. E22)
  - W.O. SPLIT DRAINING LOT (TYPE C) (TOWN STD. NO. E22)
  - TR TRANSITION
  - PROPOSED OVERLAND FLOW
  - EXTERNAL OVERLAND FLOW
  - STORM MANHOLE
  - CATCHBASIN MANHOLE
  - SANITARY MANHOLE
  - SANITARY MANHOLE BY OTHERS
  - SINGLE/REARLOT CATCHBASIN
  - DOUBLE CATCHBASIN
  - HYDRANT
  - VALVE & CHAMBER
  - HYDRO TRANSFORMER
  - LIGHT STANDARD
  - STREET LIGHT PEDESTAL
  - RESIDENTIAL CURB STOP
  - CURB STOP SERVICE VALVE & BOX
  - SUMP PUMP TO DISCHARGE TO STORM CONNECTION
  - ACOUSTIC BARRIER (TOWN STD. NO. E29)
  - 1.5m HIGH CHAIN LINK FENCE (TOWN STD. E27)
  - 1.8m PRIVACY FENCE (TOWN STD. NO. E28)
  - TEMPORARY PROTECTION FENCE (TOWN STD. NO. P-3)
  - COMMUNITY MAIL BOX AND PAD LOCATION (SEE DWG. 58 FOR DETAIL)
  - TEMPORARY MAILBOX
  - PHASE LINE
  - OTHER PHASES
  - E.F. ENGINEERED FILL (REFER TO DWG. NO.1)
  - 3:1 MAXIMUM SLOPE
  - TACTILE PLATES
  - CH APPROX. REGULATION LIMIT
  - 3.0m MULTI-USE TRAIL (LIMESTONE)
  - ASPHALT TRAIL/ACCESS ROAD
  - STATIC PONDING AREA
  - SWM POND SIGNAGE - WARNING SIGN (REFER TO LANDSCAPE PLANS FOR DETAILS)

**DSEL** 600 Alden Road, Suite 606 Markham, Ontario, L3R 0E7 Tel: (905) 475-3080 Fax: (905) 475-3081 www.DSEL.ca

**MILTON** TOWN OF MILTON DEVELOPMENT SERVICES TOWN OF MILTON FILE NO: 24T-22001(M/A)

**Halton** The Regional Municipality of Halton REGION OF HALTON FILE NO: DM-1075

DEVELOPER: **MATTAMY (BROWNIDGE) LIMITED**

DEVELOPMENT MANAGER: **mattamy HOMES** PROJECT: **MATTAMY - GARITO BARBUTO TOR PHASE 1**

TITLE: **GRADING PLAN** © DSEL

DRAWN BY: H.P.	CHECKED BY: C.M.K.
DESIGNED BY: H.C.	CHECKED BY: C.J.M.
PROJECT NO. 22-1333	SHEET 16 OF 73

DWG # 15

DWG # 17

DWG # 17

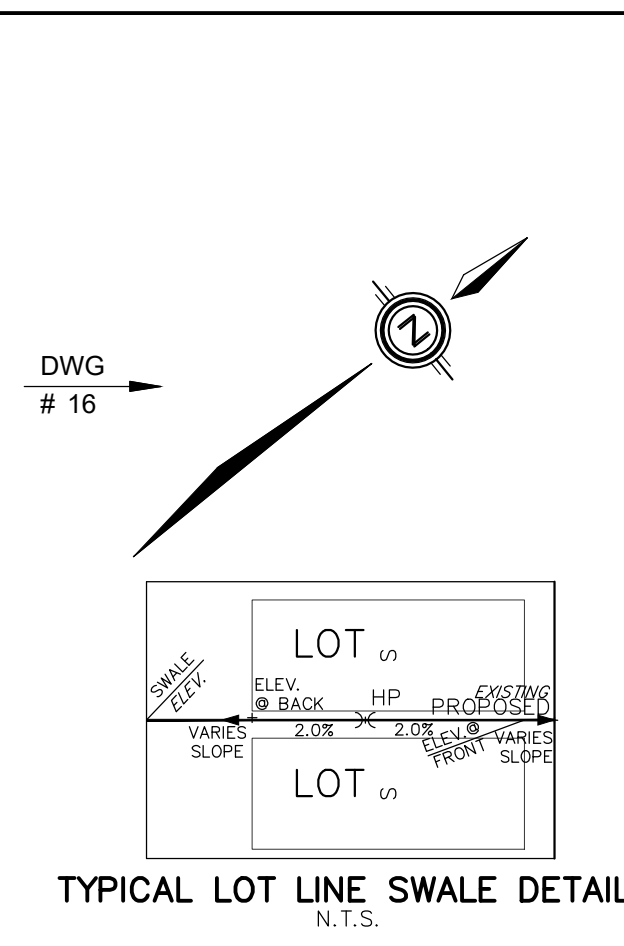
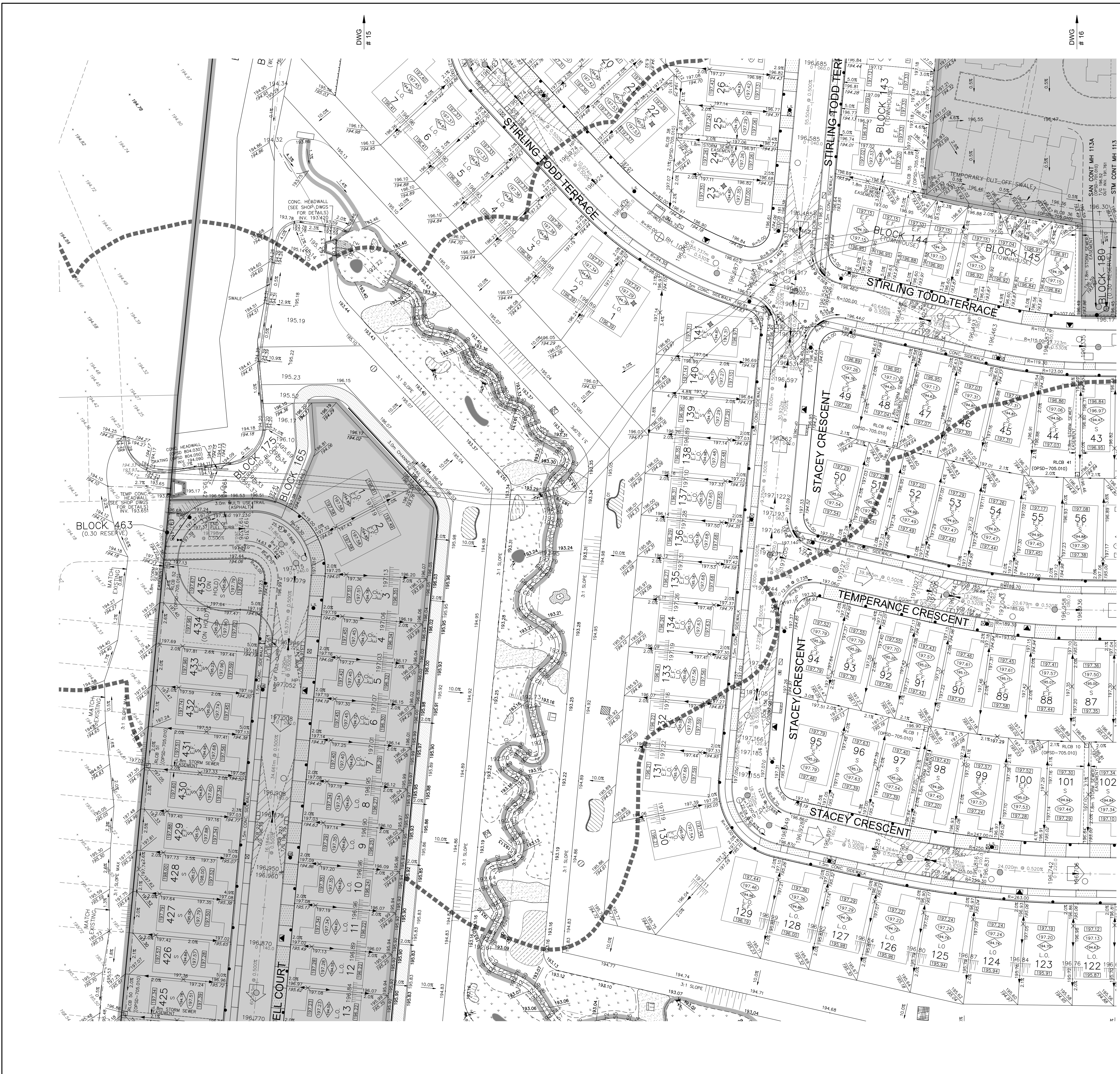

TYPICAL LOT LINE SWALE DETAIL  
N.T.S.

- NOTES:**
1. ALL EXISTING BUILDINGS, POST & WIRE FENCE, TREES, UTILITY POLES, CULVERTS AND RETAINING WALLS, ETC. WITHIN LOTS AND BLOCKS TO BE REMOVED, UNLESS OTHERWISE NOTED.
  2. EXISTING MH AND CB COVERS, WATER V&Bs, WATER V&Cs AND UTILITY PEDESTALS ETC. TO BE ADJUSTED WITHIN NEW ROADWAYS AND BOULEVARDS, WHERE APPLICABLE.
  3. CONTRACTOR TO VERIFY THE PRECISE LOCATIONS AND INVERT ELEVATIONS OF EX. UNDERGROUND SERVICES AND EX. UTILITIES PRIOR TO STARTING CONSTRUCTION.
  4. ANY DISTURBED AREA DURING CONSTRUCTION TO BE RESTORED TO THE ORIGINAL CONDITION OR BETTER TO THE SATISFACTION OF THE AUTHORITIES HAVING JURISDICTION.
  5. WRITTEN PERMISSION REQUIRED FOR WORK ON ADJACENT LANDS.
  6. WORKS WITHIN THE CH REGULATIONS LIMIT WILL REQUIRE A PERMIT FROM CONSERVATION HALTON UNDER ONTARIO REGULATION 162/06.
  7. SERVINGS AND GRADING DESIGN FOR FUTURE LOTS LANDS SHOWN ON THE DRAWINGS ARE CONCEPTUAL, WHICH ARE TO BE FURTHER REVIEWED/FINALIZED UPON FUTURE DEVELOPMENT.
  8. TEMPORARY CUT-OFF SWALES TO BE PLACED WITH TOPSOIL AND SEEDED TO THE SATISFACTION OF AUTHORITIES HAVING JURISDICTION.
  9. BARRICADES AND SIGNAGE TO BE REMOVED ONLY AFTER WRITTEN DIRECTION IS PROVIDED BY THE TOWN OF MILTON ENGINEERING DEPARTMENT.
  10. ALL DWELLINGS WITH THE EXCEPTION OF SLAB-ON-GRADE UNITS, SHALL BE PROVIDED WITH SUMP PUMPS IN ACCORDANCE WITH SECTION 1.1.27.1, STD DWG. E-225, TO THE SATISFACTION OF THE TOWN OF MILTON.

**DWG # 16**

**DWG # 18**

**LEGEND**

- 199.35 PROPOSED ELEVATION
- 198.50 EXISTING ELEVATION
- 199.00 EXISTING CONTOUR ELEVATION
- 199.35 FUTURE ELEVATION
- 199.30 SPECIFIED HOUSE GRADE
- 198.11 FRONT/REAR HOUSE GRADE
- UNDERSIDE OF FOOTING
- S SPLIT DRAINING LOT (TYPE A) (TOWN STD. NO. E20)
- L.O. SPLIT DRAINING LOT (TYPE C) (TOWN STD. NO. E22)
- W.O. SPLIT DRAINING LOT (TYPE C) (TOWN STD. NO. E22)
- TR TRANSITION
- PROPOSED OVERLAND FLOW
- EXTERNAL OVERLAND FLOW
- STORM MANHOLE
- CATCHBASIN/MANHOLE
- SANITARY MANHOLE
- SANITARY MANHOLE BY OTHERS
- SINGLE/REARLOT CATCHBASIN
- DOUBLE CATCHBASIN
- HYDRANT
- VALVE & CHAMBER
- HYDRO TRANSFORMER
- LIGHT STANDARD
- STREET LIGHT PEDESTAL
- RESIDENTIAL CURB STOP
- CURB STOP SERVICE
- VALVE & BOX
- SUMP PUMP TO DISCHARGE TO STORM CONNECTION
- ACOUSTIC BARRIER (TOWN STD. NO. E29)
- 5M HIGH CHAIN LINK FENCE (TOWN STD. E27)
- 1.8m PRIVACY FENCE (TOWN STD. NO. E28)
- TEMPORARY PROTECTION FENCE (TOWN STD. NO. P-3)
- COMMUNITY MAIL BOX AND PAD LOCATION (SEE DWG. 58 FOR DETAIL)
- TEMPORARY MAILBOX
- PHASE LINE
- OTHER PHASES
- E.F. ENGINEERED FILL (REFER TO DWG. No.1)
- 3:1 MAXIMUM SLOPE
- TACTILE PLATES
- LIMIT OF PHASE 1 CONSTRUCTION
- CH APPROX. REGULATION LIMIT
- 3.0m MULTI-USE TRAIL (LIMESTONE)
- ASPHALT TRAIL/ACCESS ROAD
- STATIC PONDING AREA
- SWM POND SIGNAGE - WARNING SIGN (REFER TO LANDSCAPE PLANS FOR DETAILS)

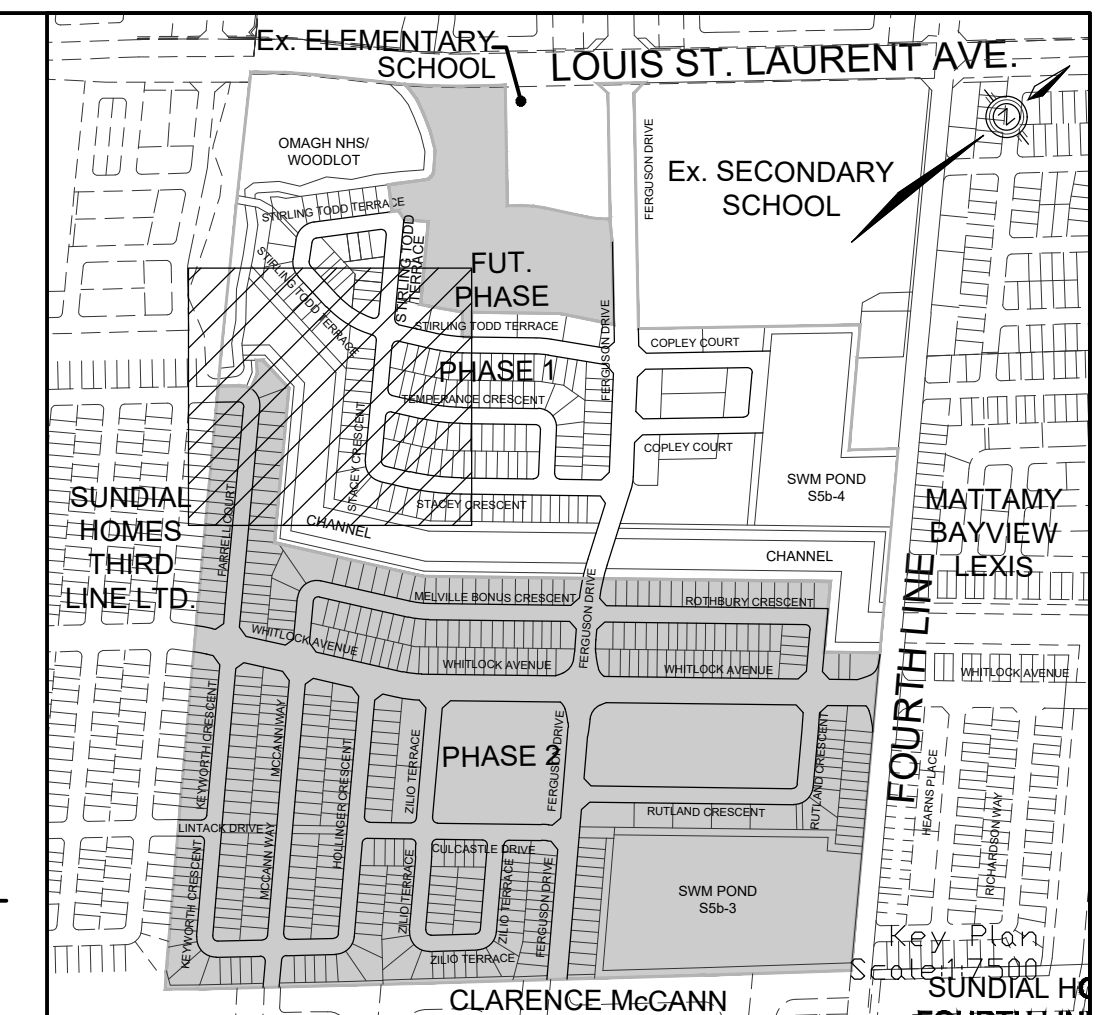

**TOPOGRAPHIC INFORMATION**  
TOPOGRAPHIC INFORMATION PROVIDED BY R-P SURVEYING LTD., REFERENCE NO. 22-049, CAD FILE No.22049tp05, SURVEY RECEIVED FEBRUARY 16, 2023.

**LEGAL INFORMATION**  
CALCULATED M-PLAN PROVIDED BY R-P SURVEYING LTD., JOB No. 22-049, CAD FILE No.22049tp05, SURVEY RECEIVED JUNE 17, 2024.

**BENCHMARK (MINISTRY OF TRANSPORTATION)**  
No. 00819828155 ELEVATION = 185.351m

11.	24-10-08	C.J.M.	TOWN PRE-MYLAR SUBMISSION (FINAL)
10.	24-08-13	C.J.M.	TOWN PRE-MYLAR SUBMISSION 5
9.	24-06-28	C.J.M.	TOWN PRE-MYLAR SUBMISSION 4
8.	24-04-29	C.J.M.	TOWN PRE-MYLAR SUBMISSION 3
7.	24-04-15	C.J.M.	TOWN PRE-MYLAR SUBMISSION 2
6.	23-10-30	C.J.M.	TOWN PRE-MYLAR SUBMISSION
5.	23-10-25	C.J.M.	ISSUED FOR REGIONAL APPROVAL
4.	23-10-18	C.J.M.	FOR CH PERMIT SUBMISSION
3.	23-08-25	C.J.M.	3rd REGION SUBMISSION
2.	23-07-26	C.J.M.	2nd SUBMISSION
1.	23-04-10	C.J.M.	1st SUBMISSION

No.	DATE	BY	DESCRIPTION	APPROVED

SCALE: 1:500

APPROVALS

MUNICIPAL APPROVAL

DEVELOPMENT SERVICES

REGIONAL APPROVAL

DESIGN OF SANITARY, WATER SERVICES AND REGIONAL ROAD WORKS APPROVED SUBJECT TO DETAIL CONSTRUCTION CONFORMING TO HALTON REGION STANDARDS & SPECIFICATIONS & LOCAL APPROVAL FROM AREA MUNICIPALITY

APPROVED BY ALEX HILDER VIA EMAIL OCTOBER 30, 2023  
LEGISLATIVE AND PLANNING SERVICES DATE

600 Alden Road, Suite 606  
Markham, Ontario, L3R 0E7  
Tel: (905) 475-3080  
Fax: (905) 475-3081  
www.DSEL.ca

**TOWN OF MILTON**  
DEVELOPMENT SERVICES

TOWN OF MILTON  
FILE No:  
24T-22001(M/A)

**Halton**  
REGION

The Regional  
Municipality  
of Halton

REGION OF HALTON  
FILE No:  
DM-1075

DEVELOPER  
**MATTAMY (BROWNIDGE) LIMITED**

DEVELOPMENT MANAGER PROJECT  
**mattamy HOMES** **MATTAMY - GARITO BARBUTO TOR PHASE 1**

TITLE  
**GRADING PLAN** © DSEL

DRAWN BY: H.P.	CHECKED BY: C.M.K.
DESIGNED BY: H.C.	CHECKED BY: C.J.M.
PROJECT NO. 22-1333	SHEET 17 OF 73

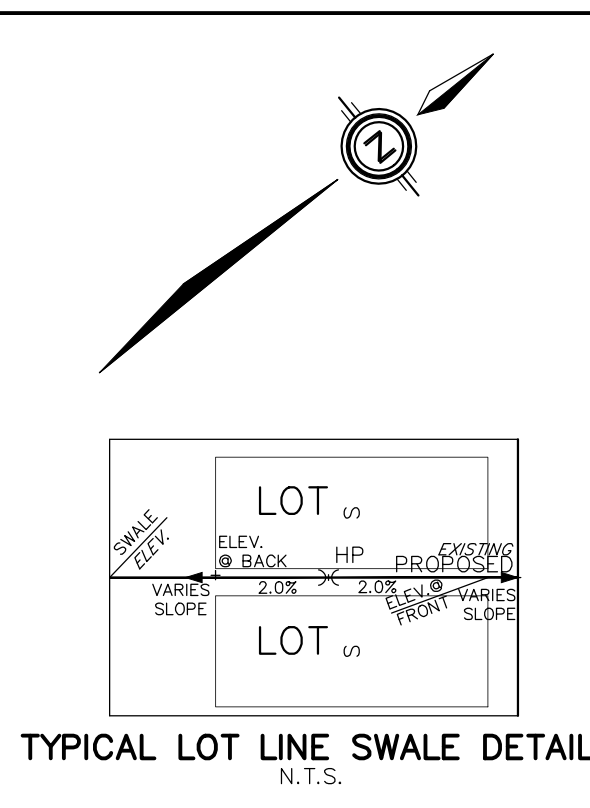
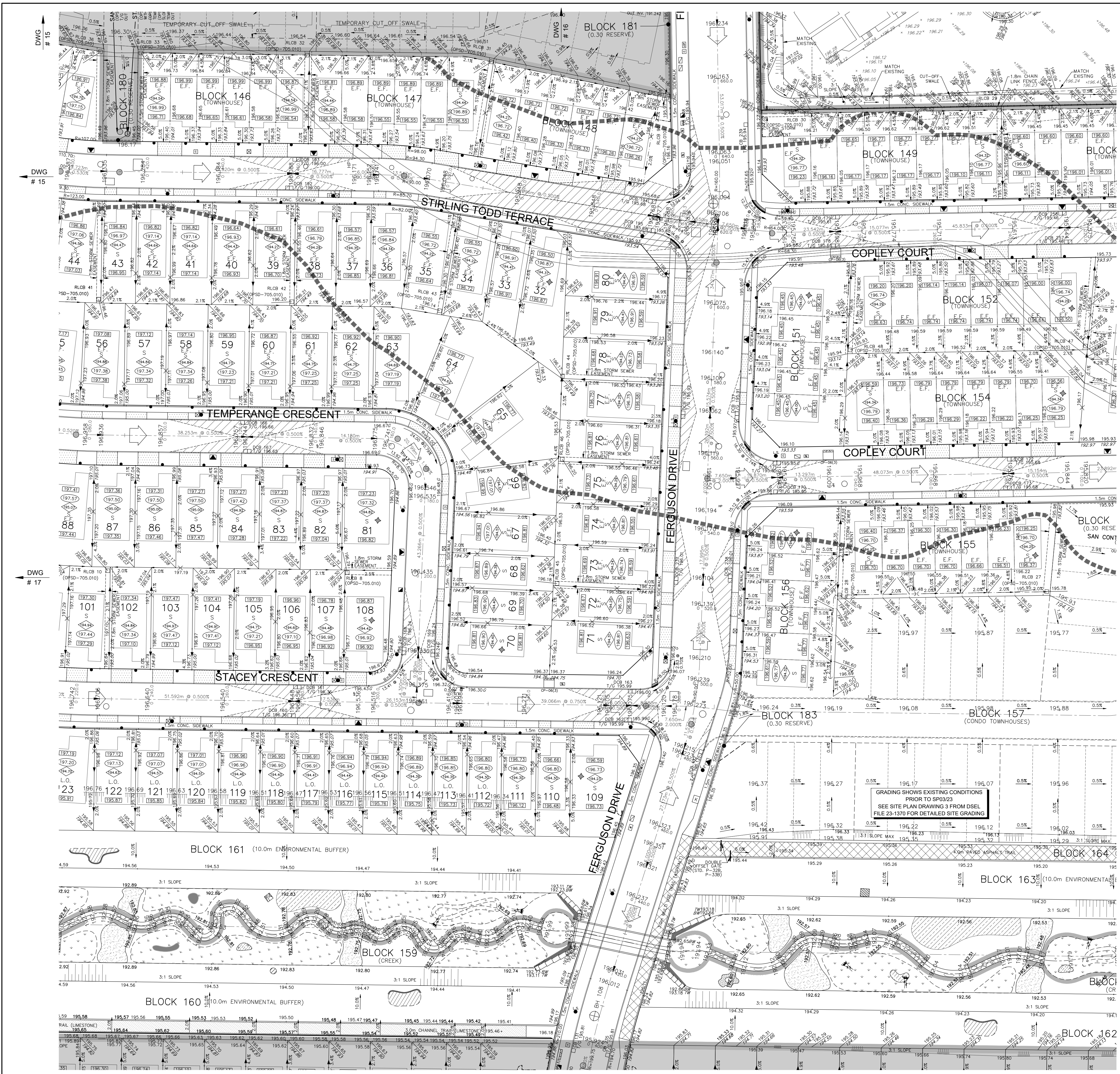

- NOTES:**
- ALL EXISTING BUILDINGS, POST & WIRE FENCE, TREES, UTILITY POLES, CULVERTS AND RETAINING WALLS, ETC. WITHIN LOTS AND BLOCKS TO BE REMOVED, UNLESS OTHERWISE NOTED.
  - EXISTING MH AND CB COVERS, WATER V&Bs, WATER V&Cs AND UTILITY PEDESTALS ETC. TO BE ADJUSTED WITHIN NEW ROADWAYS AND BOULEVARDS, WHERE APPLICABLE.
  - CONTRACTOR TO VERIFY THE PRECISE LOCATIONS AND INVERT ELEVATIONS OF EX. UNDERGROUND SERVICES AND EX. UTILITIES PRIOR TO STARTING CONSTRUCTION.
  - ANY DISTURBED AREA DURING CONSTRUCTION TO BE RESTORED TO THE ORIGINAL CONDITION OR BETTER TO THE SATISFACTION OF THE AUTHORITIES HAVING JURISDICTION.
  - WRITTEN PERMISSION REQUIRED FOR WORK ON ADJACENT LANDS.
  - WORKS WITHIN THE CH REGULATION LIMIT WILL REQUIRE A PERMIT FROM CONSERVATION HALTON UNDER ONTARIO REGULATION 162/06.
  - SERVICING AND GRADING DESIGN FOR FUTURE LOTS LANDS SHOWN ON THE DRAWINGS ARE CONCEPTUAL, WHICH ARE TO BE FURTHER REVIEWED/FINALIZED UPON FUTURE DEVELOPMENT.
  - TEMPORARY CUT-OFF SWALES TO BE PLACED WITH TOPSOIL AND SEEDED TO THE SATISFACTION OF AUTHORITIES HAVING JURISDICTION.
  - BARRICADES AND SIGNAGE TO BE PROVIDED ONLY AFTER WRITTEN PERMISSION IS PROVIDED BY THE TOWN OF MILTON ENGINEERING DEPARTMENT.
  - ALL DISTURBED AREAS WITH THE EXCEPTION OF SLAB-ON-GRADE UNITS, SHALL BE PROVIDED WITH SUMP PUMPS IN ACCORDANCE WITH SECTION 11.27.1, STD DWG. E-23, TO THE SATISFACTION OF THE TOWN OF MILTON.

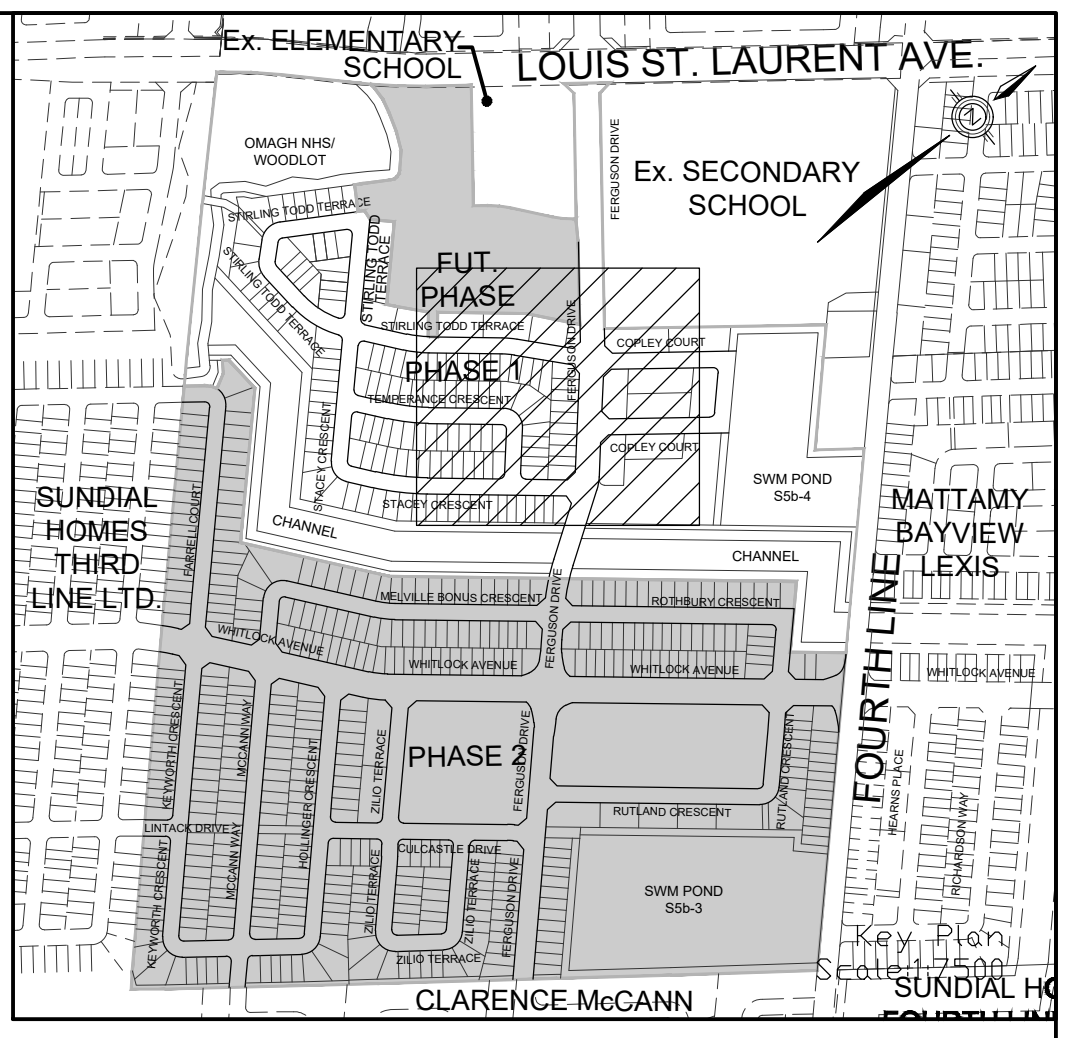

**TOPOGRAPHIC INFORMATION**  
 TOPOGRAPHIC INFORMATION PROVIDED BY R-P SURVEYING LTD., REFERENCE No. 22-049, CAD FILE No.22049tp05, SURVEY RECEIVED FEBRUARY 16, 2023.

**LEGAL INFORMATION**  
 CALCULATED M-PLAN PROVIDED BY R-P SURVEYING LTD., JOB No. 22-049, CAD FILE No.22049tp05, SURVEY RECEIVED JUNE 17, 2024.

**BENCHMARK (MINISTRY OF TRANSPORTATION)**  
 No. 00819828155 ELEVATION = 185.351m

No.	DATE	DESCRIPTION	APPROVED
11.	24-10-08	C.J.M. TOWN PRE-MYLAR SUBMISSION (FINAL)	
10.	24-08-13	C.J.M. TOWN PRE-MYLAR SUBMISSION 5	
9.	24-06-28	C.J.M. TOWN PRE-MYLAR SUBMISSION 4	
8.	24-04-29	C.J.M. TOWN PRE-MYLAR SUBMISSION 3	
7.	24-04-15	C.J.M. TOWN PRE-MYLAR SUBMISSION 2	
6.	23-10-30	C.J.M. TOWN PRE-MYLAR SUBMISSION 1	
5.	23-10-25	C.J.M. ISSUED FOR REGIONAL APPROVAL	
4.	23-10-18	C.J.M. FOR CH PERMIT SUBMISSION	
3.	23-08-25	C.J.M. 3rd REGION SUBMISSION	
2.	23-07-26	C.J.M. 2nd SUBMISSION	
1.	23-04-10	C.J.M. 1st SUBMISSION	

- LEGEND**
- 199.35 PROPOSED ELEVATION
  - 198.50 EXISTING ELEVATION
  - 198.00 EXISTING CONTOUR ELEVATION
  - 199.35 FUTURE ELEVATION
  - 199.30 SPECIFIED HOUSE GRADE
  - 198.11 FRONT/REAR HOUSE GRADE
  - 93.85 UNDERSIDE OF FOOTING
  - S SPLIT DRAINING LOT (TYPE A) (TOWN STD. NO. E20)
  - L.O. SPLIT DRAINING LOT (TYPE C) (TOWN STD. NO. E22)
  - W.O. SPLIT DRAINING LOT (TYPE C) (TOWN STD. NO. E22)
  - TR TRANSITION
  - PROPOSED OVERLAND FLOW
  - EXTERNAL OVERLAND FLOW
  - STORM MANHOLE
  - CATCHBASIN MANHOLE
  - SANITARY MANHOLE
  - SANITARY MANHOLE BY OTHERS
  - SINGLE/REARLOT CATCHBASIN
  - DOUBLE CATCHBASIN
  - HYDRANT
  - VALVE & CHAMBER
  - HYDRO TRANSFORMER
  - LIGHT STANDARD
  - STREET LIGHT PEDESTAL
  - RESIDENTIAL CURB STOP
  - CURB STOP SERVICE
  - VALVE & BOX
  - SUMP PUMP TO DISCHARGE TO STORM CONNECTION
  - ACOUSTIC BARRIER (TOWN STD. NO. E29)
  - 1.5m HIGH CHAIN LINK FENCE (TOWN STD. E27)
  - 1.8m PRIVACY FENCE (TOWN STD. NO. E28)
  - TEMPORARY PROTECTION FENCE (TOWN STD. NO. P-3)
  - COMMUNITY MAIL BOX AND PAD LOCATION (SEE DWG. 58 FOR DETAIL)
  - TEMPORARY MAILBOX
  - PHASE LINE
  - OTHER PHASES
  - E.F. ENGINEERED FILL (REFER TO DWG. No.1)
  - 3:1 MAXIMUM SLOPE
  - TACTILE PLATES
  - LIMIT OF PHASE 1 CONSTRUCTION
  - CH APPROX. REGULATION LIMIT
  - 3.0m MULTI-USE TRAIL (LIMESTONE)
  - ASPHALT TRAIL/ACCESS ROAD
  - STATIC PONDING AREA
  - SWM POND SIGNAGE - WARNING SIGN (REFER TO LANDSCAPE PLANS FOR DET.)

SCALE:	1:500	0	5	10	15	20
APPROVALS	MUNICIPAL APPROVAL					
DEVELOPMENT SERVICES	DATE					
REGIONAL APPROVAL	DESIGN OF SANITARY, WATER SERVICES AND REGIONAL ROAD WORKS APPROVED SUBJECT TO DETAIL CONSTRUCTION CONFORMING TO HALTON REGION STANDARDS & SPECIFICATIONS & LOCAL APPROVAL FROM AREA MUNICIPALITY					
APPROVED BY ALEX HILDER VIA EMAIL	OCTOBER 30, 2023					
LEGISLATIVE AND PLANNING SERVICES	DATE					
REFERENCES	FIELD NOTES					
BELL	<input type="checkbox"/>	HYDRO	<input type="checkbox"/>			
GAS	<input type="checkbox"/>	CABLE	<input type="checkbox"/>			
TRAFFIC	<input type="checkbox"/>	WATER	<input type="checkbox"/>			
STAMP						

**DSEL**  
 600 Alden Road, Suite 608  
 Markham, Ontario, L3R 0E7  
 Tel: (905) 475-3080  
 Fax: (905) 475-3081  
 www.DSEL.ca

**MILTON** TOWN OF MILTON DEVELOPMENT SERVICES  
 TOWN OF MILTON FILE No: 24T-22001(M/A)

**Halton** The Regional Municipality of Halton  
 REGION OF HALTON FILE No: DM-1075

**DEVELOPER**  
**MATTAMY (BROWNIDGE) LIMITED**

**DEVELOPMENT MANAGER**  
**MATTAMY - GARITO BARBUO TOR PHASE 1**

**TITLE**  
**GRADING PLAN** © DSEL

DRAWN BY: H.P.	CHECKED BY: C.M.K.
DESIGNED BY: H.C.	CHECKED BY: C.J.M.
PROJECT NO. 22-1333	SHEET 18 OF 73