

PLAN OF SURVEY OF  
PART OF LOT 8  
CONCESSION 4, NEW SURVEY  
(GEOGRAPHIC TOWNSHIP OF TRAFALGAR)  
TOWN OF MILTON  
REGIONAL MUNICIPALITY OF HALTON

SCALE 1:1500  
10m 0m 10m 20m 30m 40m 50m 60m 70m 80m 90m 100metres  
RADY-PENTEK & EDWARD SURVEYING LTD., O.L.S.  
METRIC  
DISTANCES AND COORDINATES SHOWN ON THIS PLAN ARE IN METRES  
AND CAN BE CONVERTED TO FEET BY DIVIDING BY 0.3048.

I REQUIRE THIS PLAN TO BE DEPOSITED  
UNDER THE LAND TITLES ACT.  
DATE Nov 11, 2016  
*R. Denbroeder*  
R. DENBROEDER O.L.S.

PLAN 20R-20658  
RECEIVED AND DEPOSITED  
DATE November 15 2016  
*A. Timbers*  
REPRESENTATIVE FOR LAND REGISTRAR FOR  
THE LAND TITLES DIVISION OF HALTON (No.20)

SCHEDULE			
PART NUMBER	PART OF LOT	CONCESSION	ALL OF P.I.N.
1			
2			
3	8	4	25077-0021
4			
5			

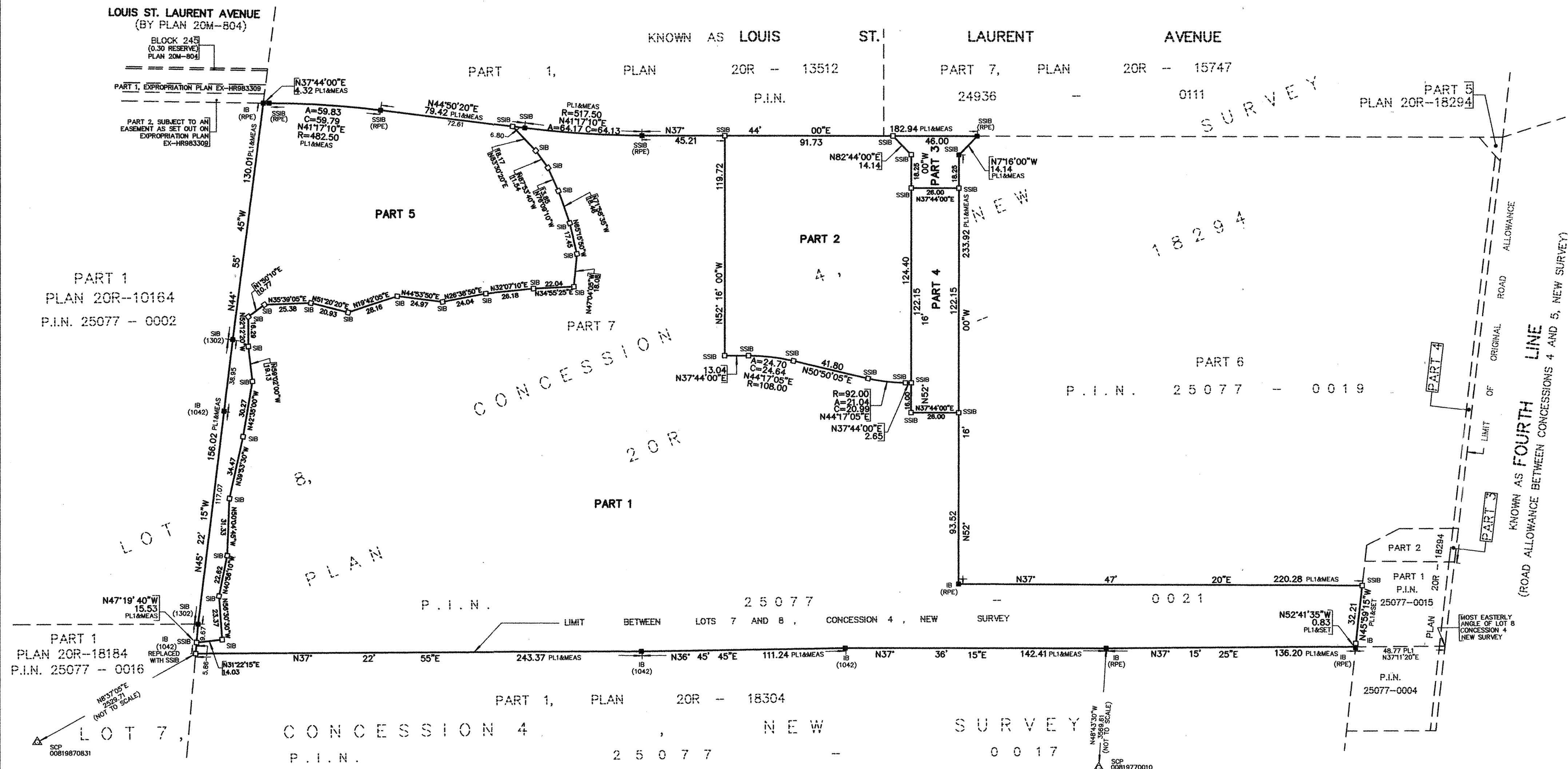

- NOTES**
- DENOTES MONUMENT FOUND
  - DENOTES MONUMENT SET
  - SSIB DENOTES SHORT STANDARD IRON BAR
  - SIB DENOTES STANDARD IRON BAR
  - IB DENOTES IRON BAR
  - P.I.N. DENOTES PROPERTY IDENTIFIER NUMBER
  - (RPE) DENOTES RADY-PENTEK & EDWARD SURVEYING LTD., O.L.S.
  - (1302) DENOTES A. SKRANDA, O.L.S.
  - (1042) DENOTES B.K. EDWARDS, O.L.S.
  - PL1 DENOTES PLAN 20R-20R-18294
  - SCP DENOTES SPECIFIED CONTROL POINT

BEARINGS ARE GRID, UTM ZONE 17, NAD83 (ORIGINAL), DERIVED FROM  
SCP 00819770010 NORTH 4816075.119 EAST 597599.447  
SCP 00819870831 NORTH 4815533.577 EAST 594237.509

COORDINATES ARE UTM ZONE 17, NAD83 (ORIGINAL), TO URBAN  
ACCURACY PER SEC. 14 (2) OF O.REG. 216/10, AND CANNOT, IN  
THEMSELVES, BE USED TO RE-ESTABLISH CORNERS OR BOUNDARIES  
SHOWN ON THIS PLAN.

DISTANCES ARE GROUND AND CAN BE CONVERTED TO GRID BY  
MULTIPLYING BY THE COMBINED SCALE FACTOR OF 0.999680.

**SURVEYOR'S CERTIFICATE**

I CERTIFY THAT:  
1. THIS SURVEY AND PLAN ARE CORRECT AND IN ACCORDANCE WITH THE  
SURVEYS ACT AND THE SURVEYORS ACT AND THE LAND TITLES ACT AND  
THE REGULATIONS MADE UNDER THEM.  
2. THE SURVEY WAS COMPLETED ON THE 9<sup>th</sup> DAY OF Nov, 2016.  
DATE Nov 11, 2016  
*R. Denbroeder*  
R. DENBROEDER  
ONTARIO LAND SURVEYOR

**rpe** RADY-PENTEK & EDWARD SURVEYING LTD.  
ONTARIO LAND SURVEYORS  
643 Chrislea Road, Suite 7  
Woodbridge, Ontario L4L 8A3  
Tel. (416) 635-5000 Fax (416) 635-5001  
Tel. (905) 264-0881 Fax (905) 264-2099  
Website: www.r-pe.ca  
DRAWN: C.D.S. CHECKED: R.D.  
JOB No. 09-080 CAD FILE No. 09080r03a